

ELEVATION

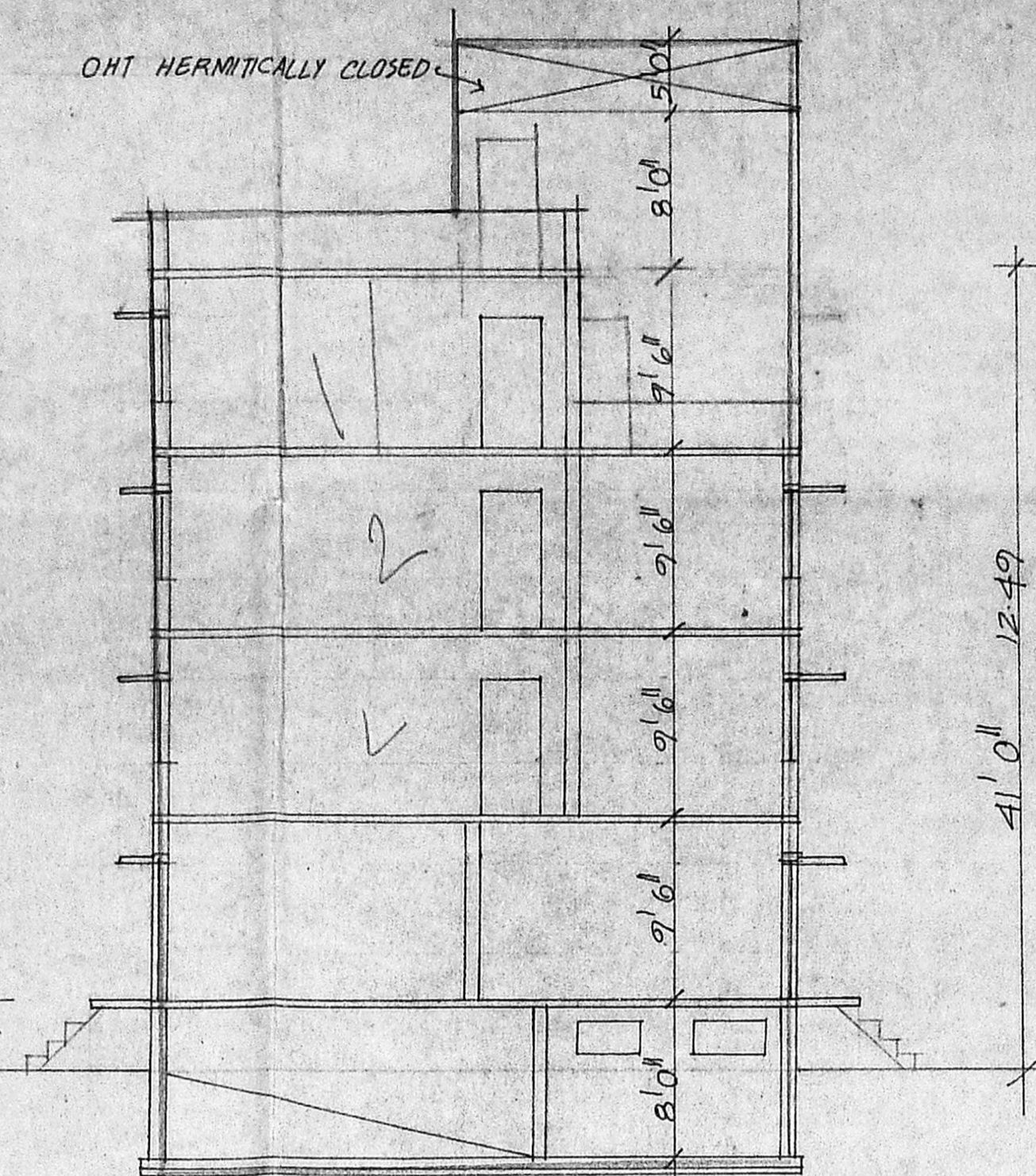

SECTION ON AB

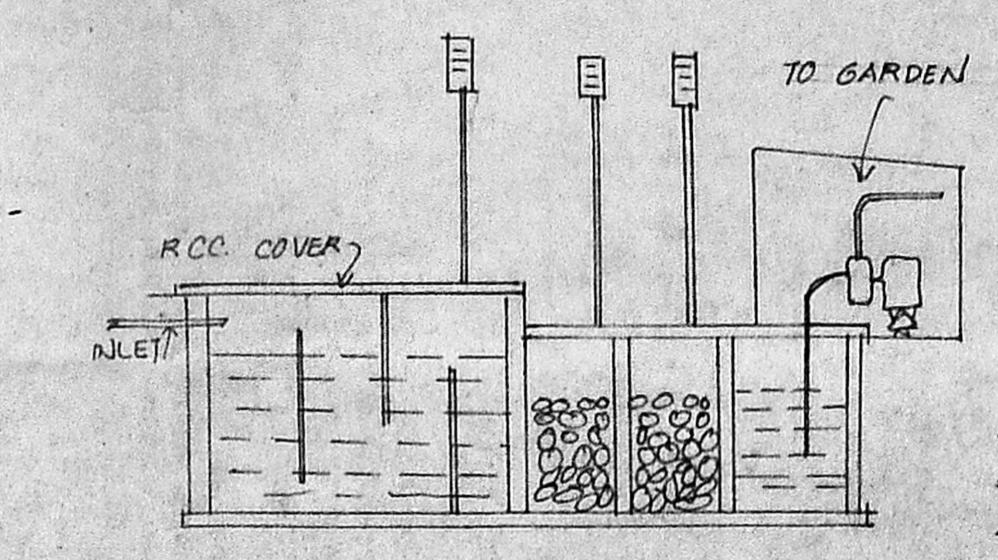

SECTION

FOUNDATION DETAIL

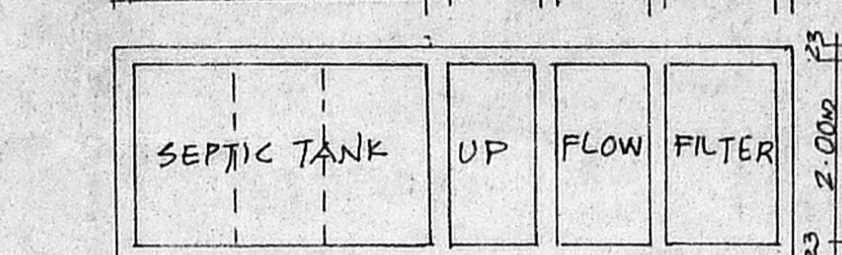

PLAN OF UPFLOW FILTER

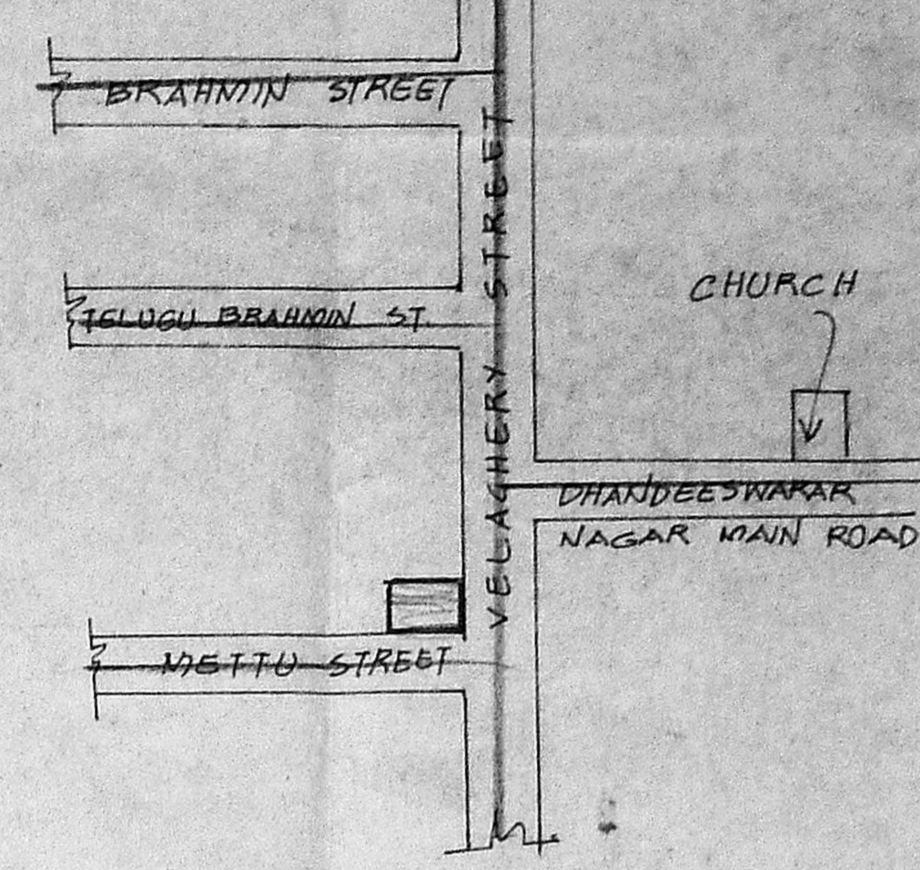

KEY PLAN NOT TO SCALE

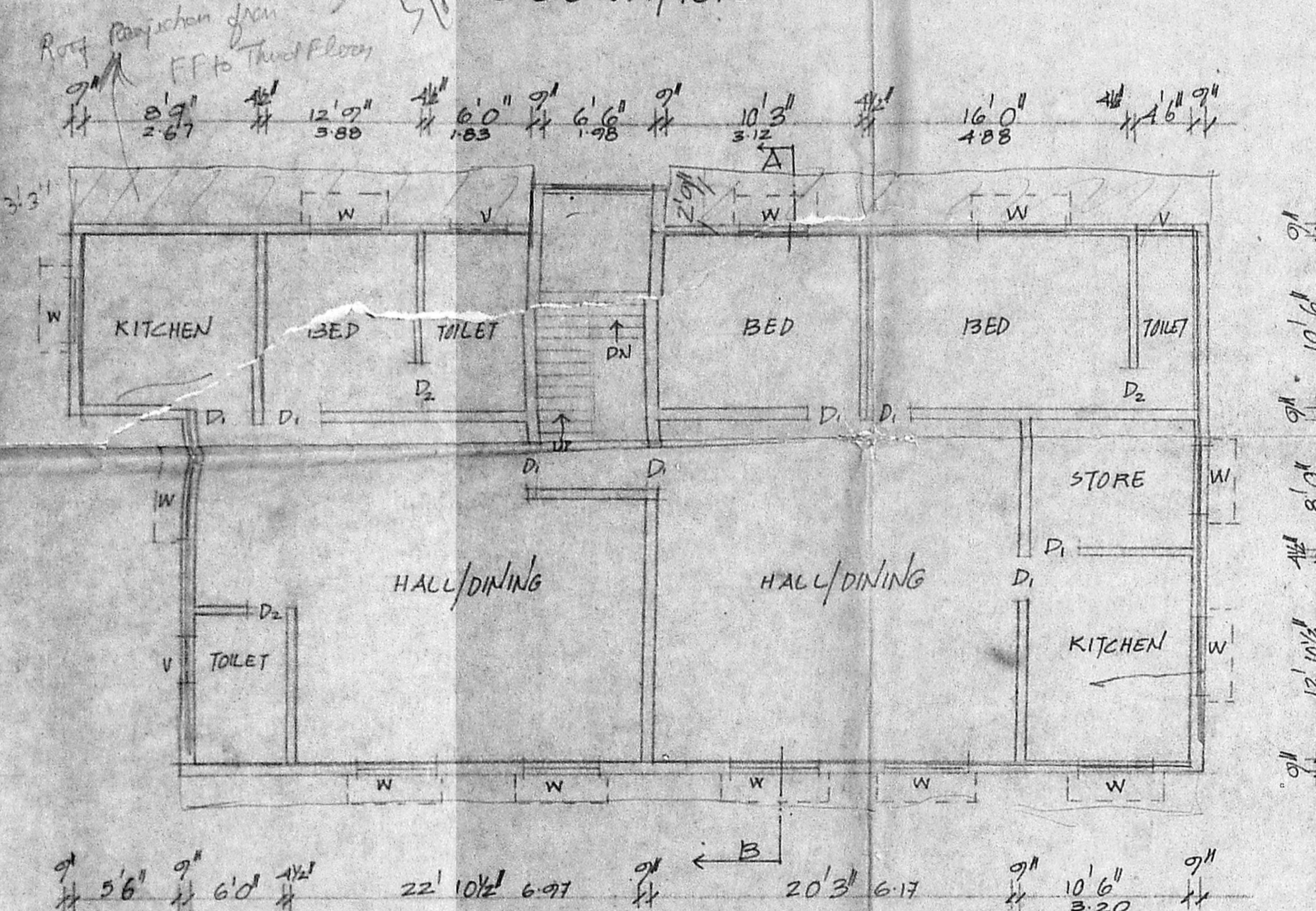

TYPICAL FLOOR PLAN (I & II FLOOR)

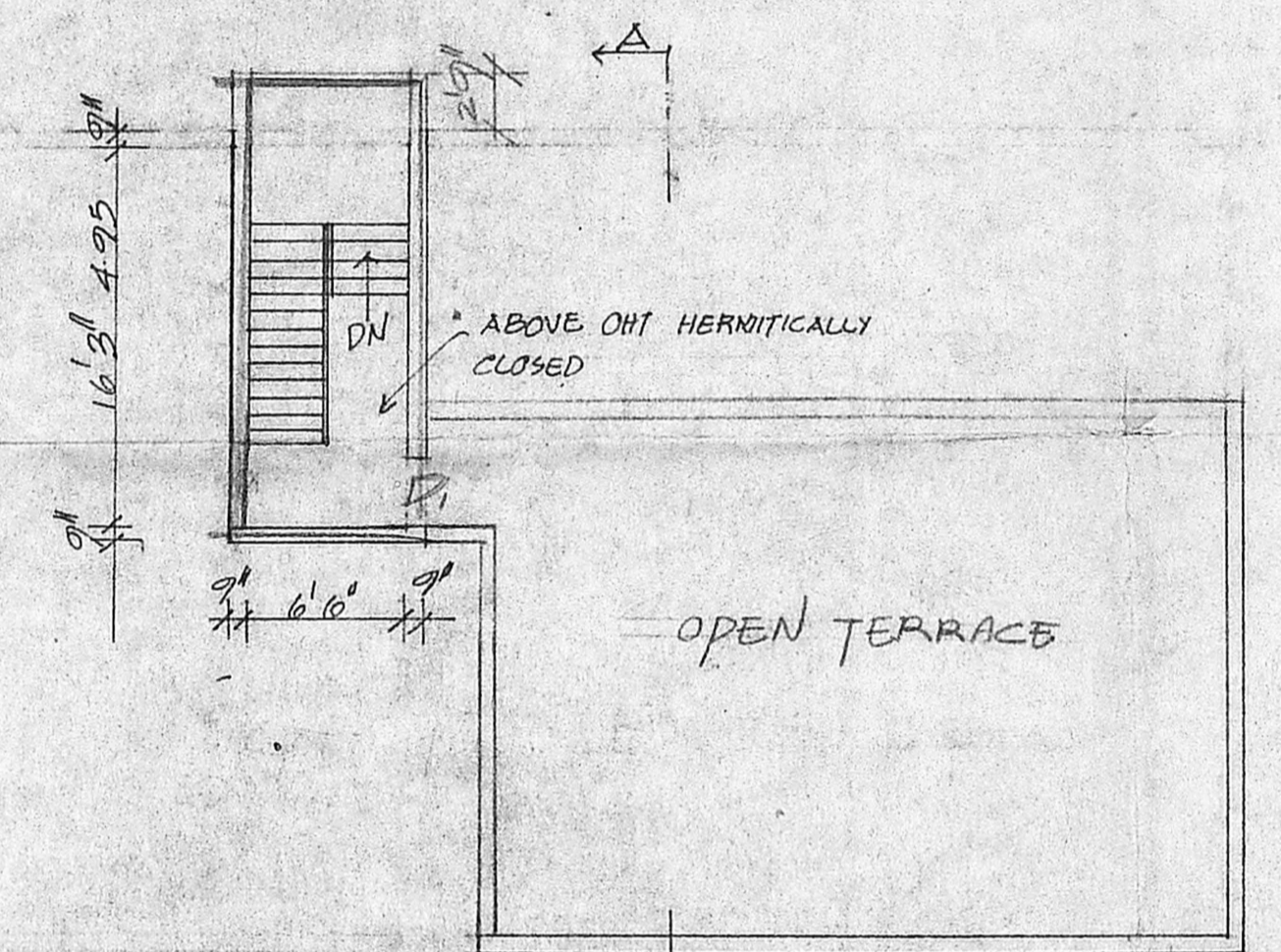

TERRACE PLAN

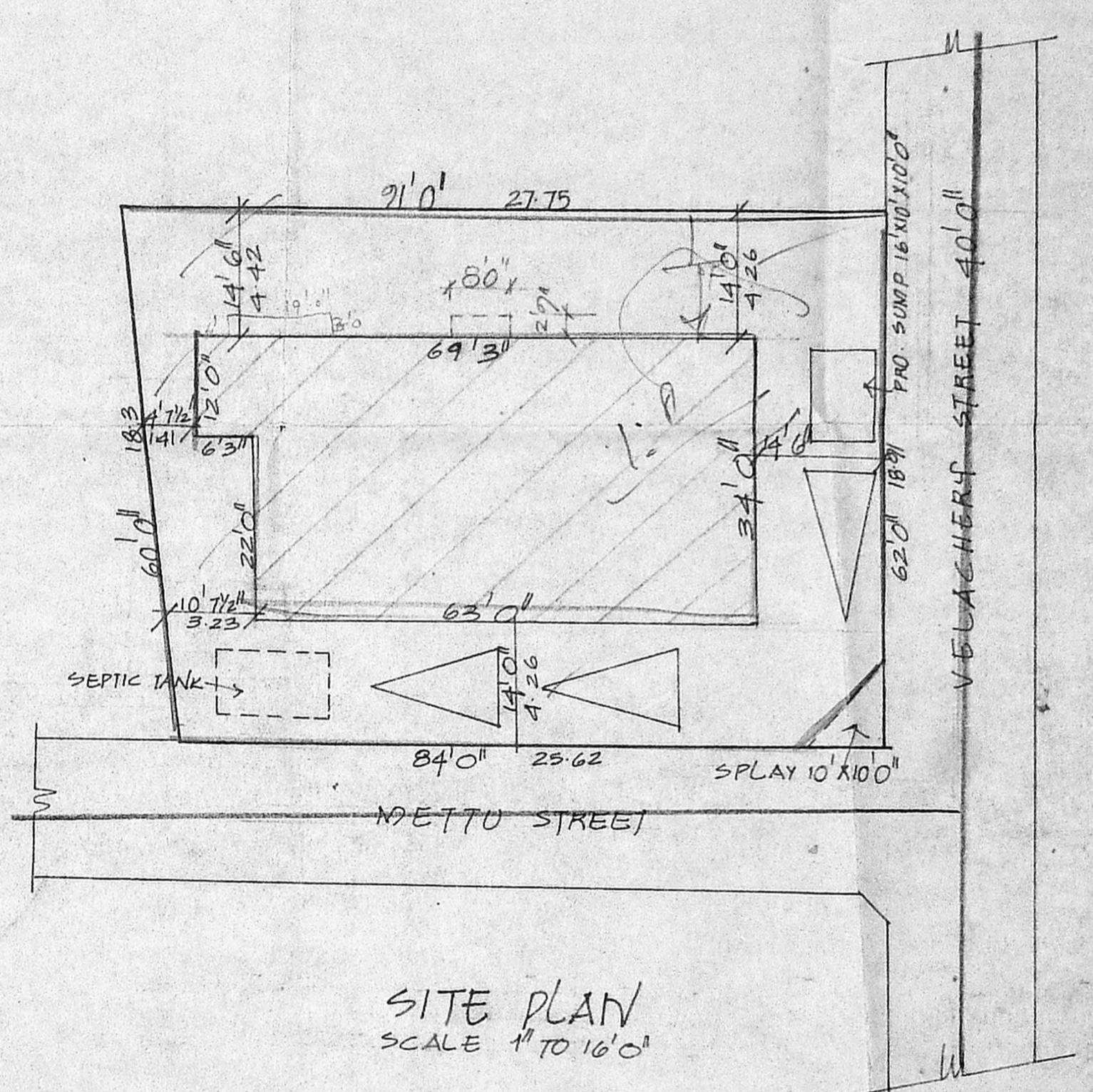

SITE PLAN SCALE 1" TO 16'0"

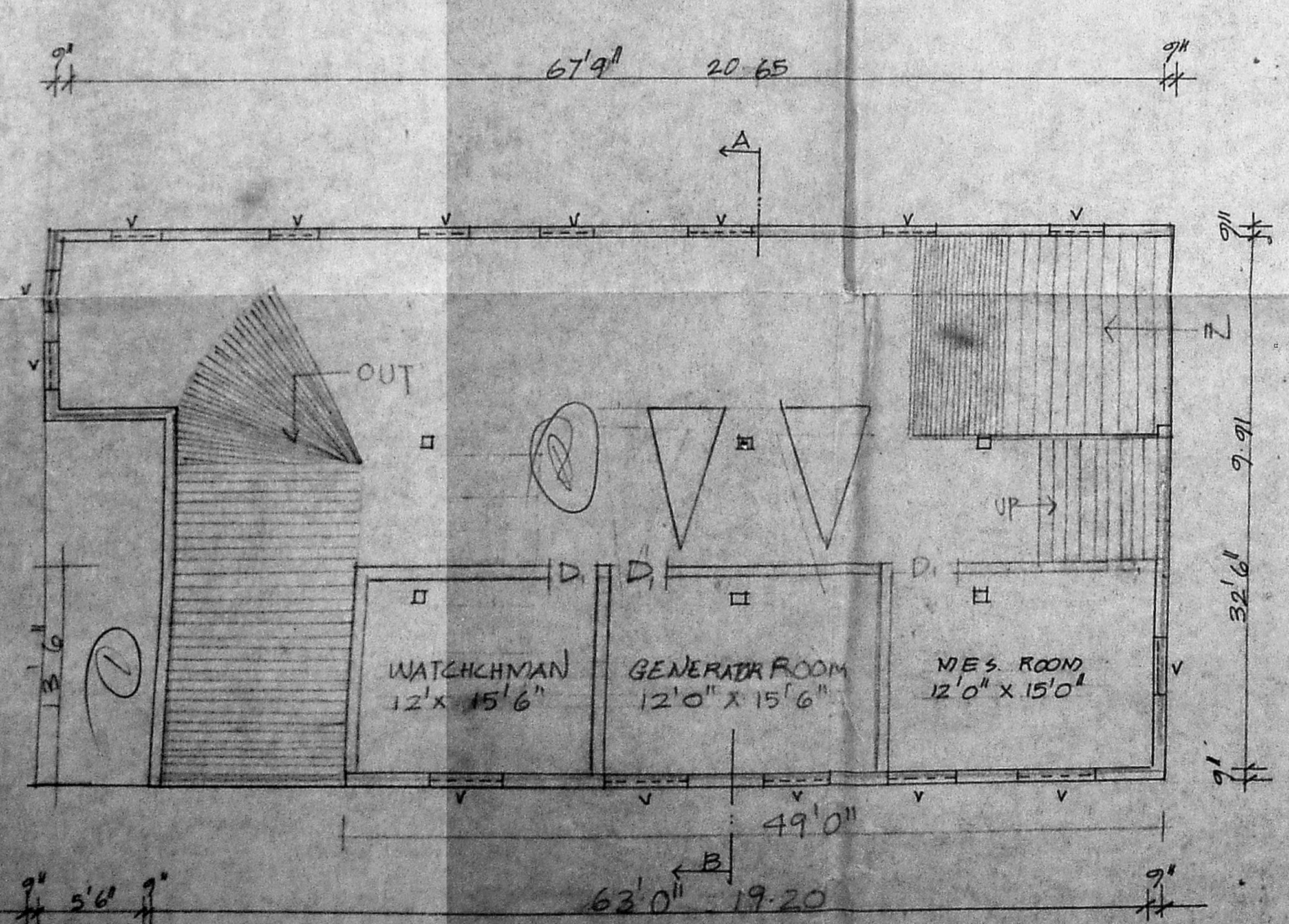

BASEMENT FLOOR PLAN

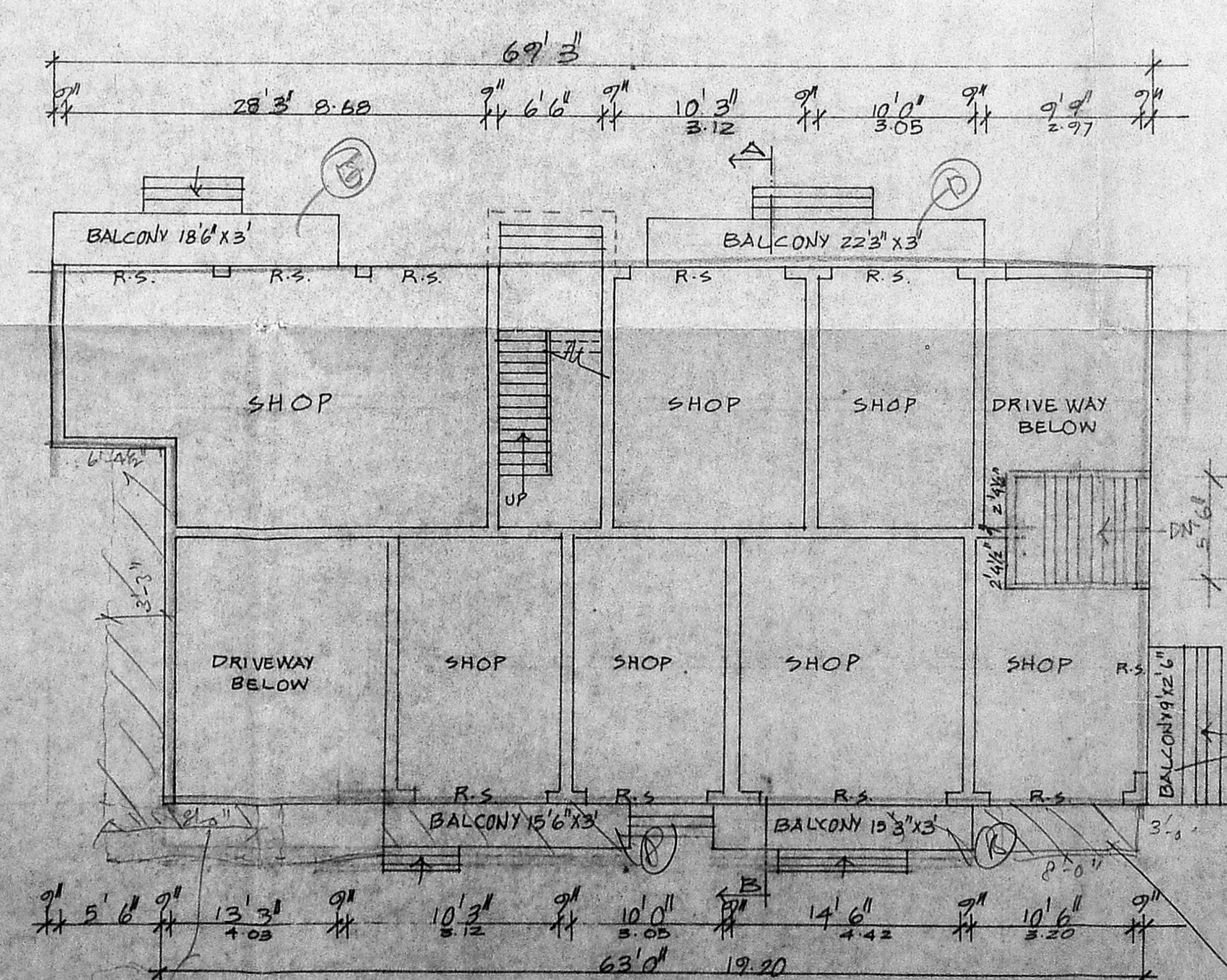

GROUND FLOOR PLAN

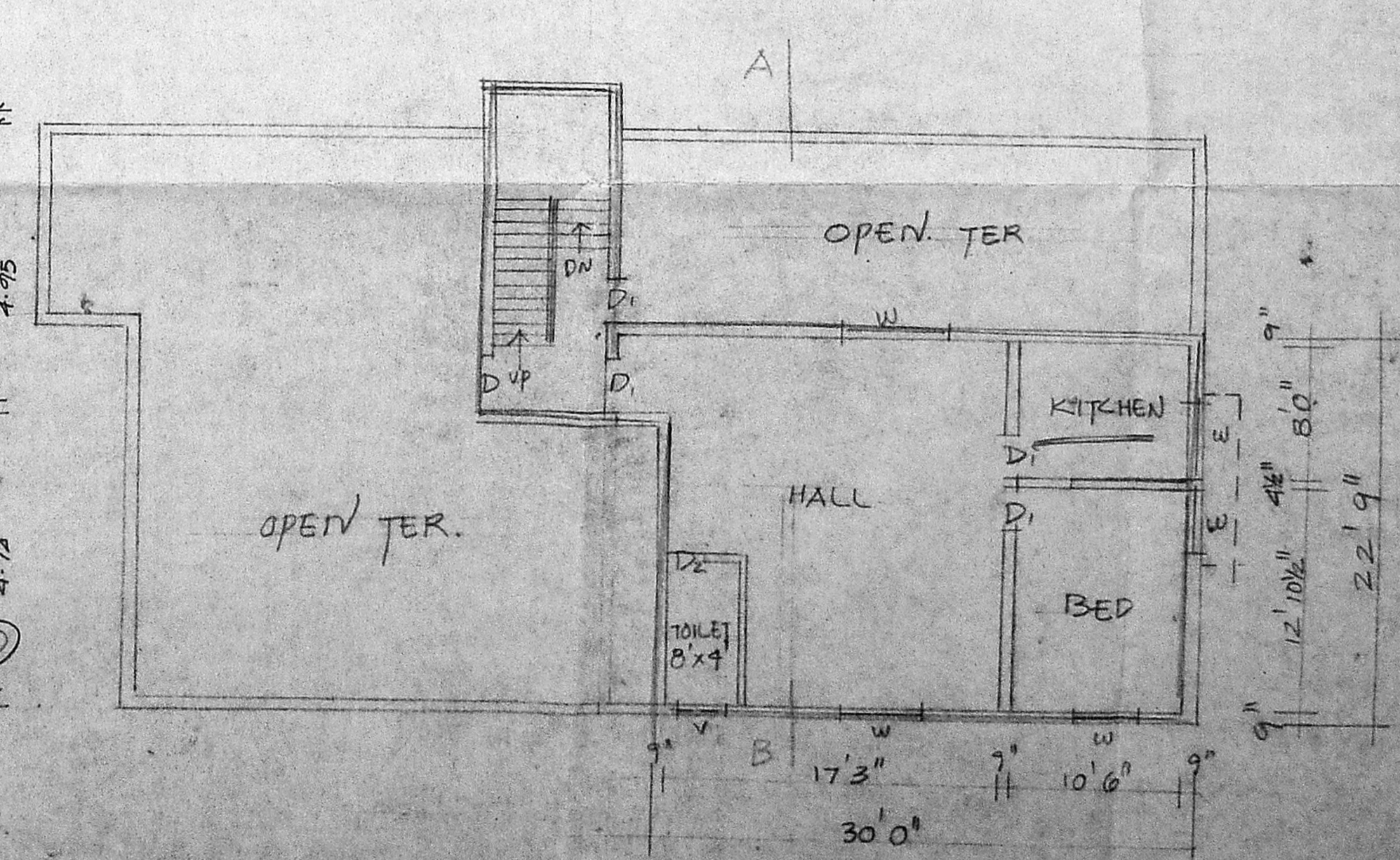

THIRD FLOOR PLAN

JOINERIES Rtd. 7.5.93

R.S.	ROLLING SHUTTER	8' x 8'0"
D.	DOOR	3'6" x 7'0"
D1	"	3'0" x 7'0"
D2	"	3'0" x 7'0"
W	WINDOW	2'6" x 7'0"
V	VENTILATOR	2'0" x 4'6"

AS PER  
 MADA B/PP No. 16716/283/93  
 PART I  
 PART II

SPECIFICATION

SAND FILLING IN FOUNDATION D.P.  
 RCC 1:4:8 IN FOUNDATION  
 BRICK WORK IN C.M. 1:2  
 PLASTERING IN C.M. 1:4  
 RCC ROOF IN 1:2:4

AREA DETAIL

	SFT.	M <sup>2</sup>
TOTAL EXTENT OF THE SITE	5381	499.90
BASEMENT FLOOR	2217	205.9
GROUND FLOOR	2454	227.9
FIRST FLOOR	2239	203.9
SECOND FLOOR	2239	203.9
THIRD FLOOR	825	76.6

F.S.I. 1.73  
 BESEMENT SER. AREA - 7%

COLOUR INDEX

ROADS \_\_\_\_\_  
 BOUNDARY \_\_\_\_\_  
 PROPOSALS \_\_\_\_\_

SCALE 1" TO 8'0"

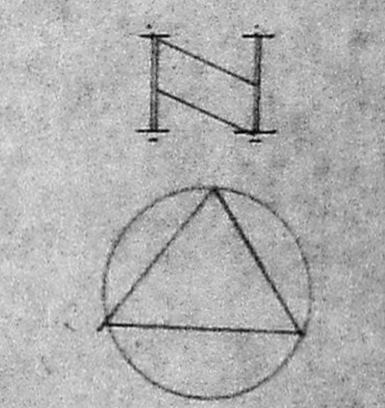

REVISED PLAN SHOWING THE PROPOSED RESIDENTIAL AND COMMERCIAL BUILDINGS IN S.No. 430/1, AT VELACHERI MAIN ROAD, VELACHERI, MS-42.

K. Srinivasulu  
 OWNER'S SIGNATURE

T. G. KRISHNAMURTHY RAO  
 CIVIL ENGINEER  
 CLASS I LICENSED SURVEYOR NO. 370  
 CORPORATION OF MADRAS  
 C-10, SANTH AVENUE  
 1/2 LAKE VIEW ROAD, MADRAS-600032  
 LICENSED SURVEYOR